

12526 11 CARLTON COURT, MAPLEWOOD 3034



Board of Realtors of the Oranges and Maplewood

Photo by George B. Biggs, Inc.

23367

11 Carleton Ct., Mplwd

\$68,000.

1F



23367 11 Carleton Ct., Mplwd

\$68,000.

1F

Nr. Ridgewood Rd.

Lot 48x110 Irreg. Lot 106 Blk 11-5 Plt 9

Col. cape, fr, comp rf, all ss/scrs, 220 VS, 60 amps

1st-5-vest, lr w/fp, dr, kit, 2 brs, bath w/s.o.t., enc. porch

2nd-2-2 brs, bath w/s.o.t.

full Bsmt-~~slab~~, laund, out. ent., copper w.p.

FA: Oil 550 gal. tank

1-car att. garage w/remote control, paved drive

L-7.8 B-20.1 '78 Rate 8.02 Taxes \$2237.58 Poss: Feb

79. Key w/L.R. Termite policy w/Western. Lovely col.

cape in immaculate move-in condition. Incl: w/w cptg

where existing, mirror over fp, fp screen, fixtures,

lawn mower. Jefferson GS, Mplwd Jr, Columbia HS, St.

Joseph's Paro., bus 25, Mplwd RR Sta. Subject to errors

& omissions.

LR:DVS 992-6697 80011008/20011009 (6-60-40-o.a.a.)

Owners: Walter A. & Viola E. Paleczny & Walter Paleczny
(Single), Prem., 763-0424

CC 11 Carleton Ct., Mplwd 7-2-1 4 brs.

\$68,000.

#7750--8/23/78 Under contract by Dunn & Hartford.
#7768--10/5/78 contingency removed. Selling price \$65,000

12526

11 Carleton St., Mplwd.

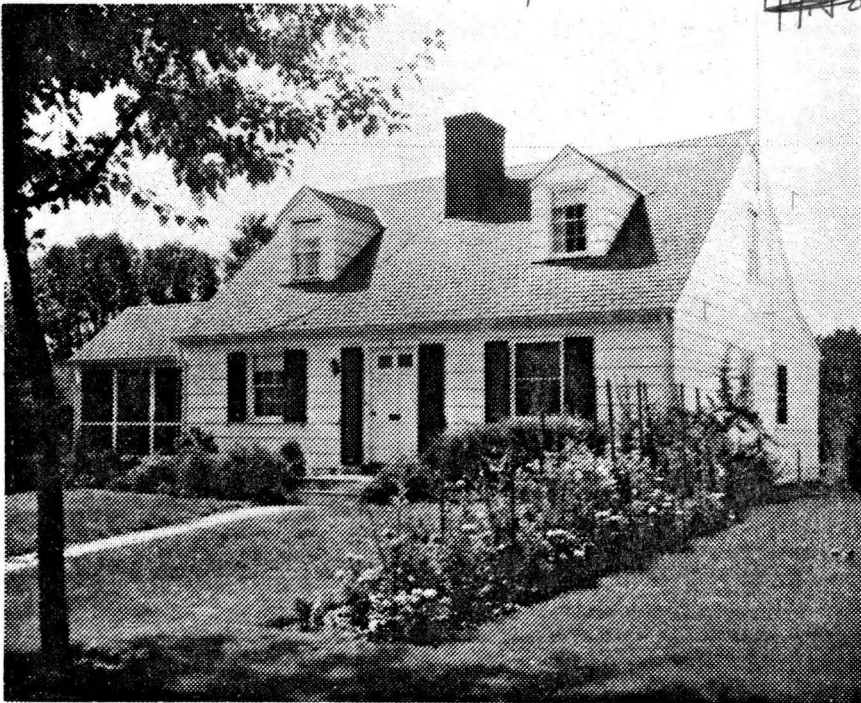
~~\$63,500~~\$9,800
~~49,700~~

12526 11 Carleton St., Mplwd.

~~\$63,500~~ \$9,000

Off Ridgewood Rd.

Free & Clear

Lot 60.19x110x36.31 irreg. Lot 106 Blk 11-5 Plt 9

Conv, 25 yrs, fr, comp rf, 220 VS

1st-4-lr w/fp, comb dr, kit, 2 brs, bath, open porch

2nd-2-2 bdrms, bath w/s.o.t.

Trap

Bsmt-laund, out ent, cop.w.p.

FA:Oil 550 gal tank

1-car att garage Paved drive (electric garage door)

L-7.8 B-20.1 '74 rate 6.54 Taxes \$1824.66. Poss: 30 days

Seller would consider taking back a mtg. from a qualif-

ied purchaser @ prevailing rate of interest. Jefferson

GS, Mplwd. Jr., Columbia HS, St. Joseph's Paro. Mplwd.

RR Sta. Subject to Errors & Omissions.

LR:JLF 762-8400 80015004/20015005 (6-60-40-o.a.a.)

Owners: Melvin P. Windsor, P/A for Alice F. Windsor, 7
Western Dr., S.H. 376-2790. Bus: 376-7530.Conv. 11 Carleton St., Mplwd. 6-2-1 4 brs. ~~\$63,500~~ \$9,000

#7145--8/21/74 Key w/LR as no one lives there at present.

#7157--9/23/74 Price reduction to \$59,000. Vacant.
Prompt poss. & owner will finance.

#7201--1/20/75 Under contract by Dunn & Hartford.

#7223--3/13/75 Contingency removed. Selling price \$49,500

.....
 19867 11 Carleton Ct., Mplwd. \$31,000 1
 Irregular corner lot E. of Ridgewood Rd F & C ~~\$29,500~~
 Lot 80 x 110 x 36 All Cash ~~\$28,500~~
 1st-4-vest., 1.r., firepl., dinette, t.kit., 2 bedrms., 1 bath
 w/ stall shower, open p.

2nd-2-2 bedrms., 1 t. bath w/ shower over tub
 3rd-open

Basement: toilet, laund., outside ent. ~~Key box~~

Air Cond: Oil

1-car garage, att., heated, lighted

Apr 17 1977

L.B:C.J.K.Jr. SO 3-0600 7/20/48-In force until cancelled

Owner: Mrs. Percy & Melvin P. Windsor, ~~32 S. Crescent, Mplwd~~

~~prec SO 2-1797~~ Ass.Bldr.Member. Comm. split. 90-6 $\frac{1}{2}$ -3 $\frac{1}{2}$ %

Not yet assessed. ~~SH 7-2790~~ Dr 62790

Poss. Oct. 1, 1948. New building under construction.

Jefferson G.S., Mplwd. Jr.H.S., Columbia H.S., St. Joseph's
 Parochial. Weatherstripped windows & doors. Full insulation.

Owner moving in. May be shown by appt.

*owner to F.C.S. - 6/14/50 - Price reduced
 to \$28,500.*

*4/3/56 owner wants to net 30,000
 thru would sell*

11 Carleton Ct., Mplwd.

6-2-1 AC:Oil \$28,500

*1952 beav. L. 1300 1952 tax rate \$430.55 taxes 455.67
 B. 6600 7000*

#3241 12/14/48 Key box.

#3344 8/22/49 Price reduction to \$29,500. Owner moving in
Key box removed. May be shown by appt.

#3359 9/27/49 Owner now occupied. Inspection by appt.,
S6 2-1797.

4/6/56 F.C.S. Out.

18131 11 Carlton Court, Maplewood

\$2,700

Lot

Bet: Ridgewood Rd. & DL & W RR

F & C

Lot 60.19 x 90.94-110 x 36.31

All Cash

Vacant Land

L.B.: C.J.K., Jr. SO-3-0600 7/12/47-In force until cancelled

Owner: Elmwood Construction Co., Nathan Masin, Pres., 431

Abington Ave., Bloomfield. Ass. Bldr. Member. Comm. split

90-6 $\frac{1}{2}$ -3 $\frac{1}{2}$ %. Bl. 2-2320

1947 Assess: Land \$1,100

1947 Rate \$4.47

" Taxes \$49.17

Jefferson G.S., Maplewood Jr. H.S., Columbia H.S., St. Joseph's Parochial. One family zone. Fully improved.

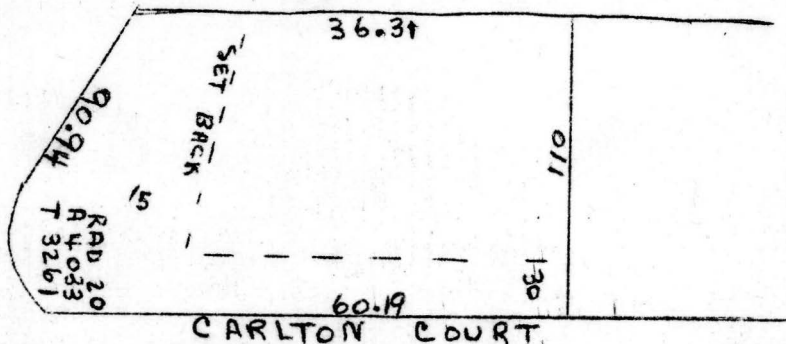

11 Carlton Court, Maplewood Vacant Land

\$2,700

#3031 7/31/47 Measurements for diagram for this lot are correct.
Shape of lot is different.

#3110 2/3/48 Sold and listed by Klein.

1947
1948
1949
1950
1951
1952
1953
1954
1955
1956
1957
1958
1959
1960
1961
1962
1963
1964
1965
1966
1967
1968
1969
1970
1971
1972
1973
1974
1975
1976
1977
1978
1979
1980
1981
1982
1983
1984
1985
1986
1987
1988
1989
1990
1991
1992
1993
1994
1995
1996
1997
1998
1999
2000
2001
2002
2003
2004
2005
2006
2007
2008
2009
2010
2011
2012
2013
2014
2015
2016
2017
2018
2019
2020
2021
2022
2023
2024
2025

23367 11 CARLETON COURT, MAPLEWOOD /



Board of Realtors of the Oranges and Maplewood

Photo by George B. Biggs, Inc.